In Circles

from TRANSISTOR

Words and Music by Darren Korb

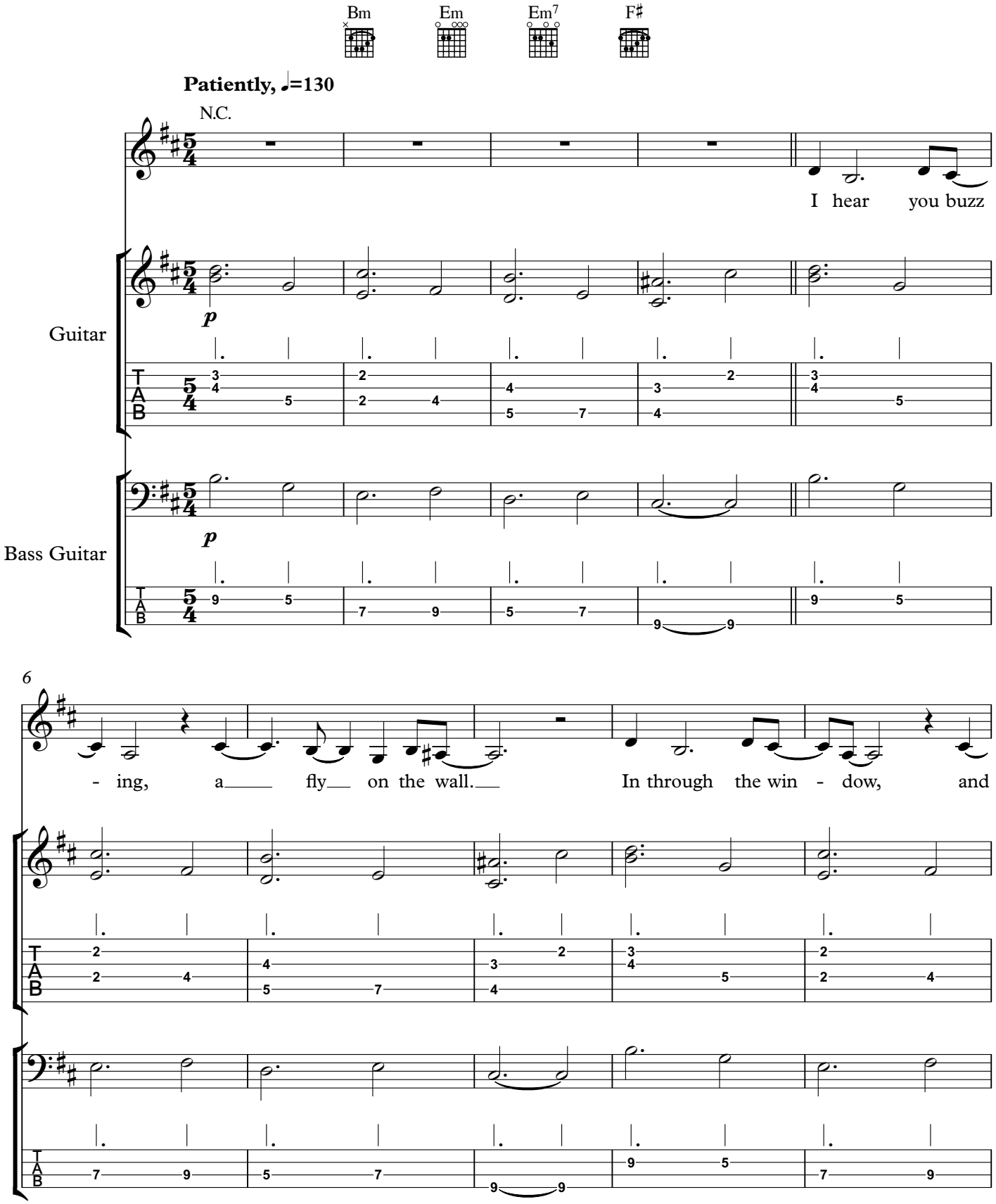

© Supergiant Games LLC 2014. All rights reserved.

11

up through the hall. Fly - ing in cir - cles, just try - ing to land.

mp

mp

16

I see you hurt - ing, I do what I can. But I

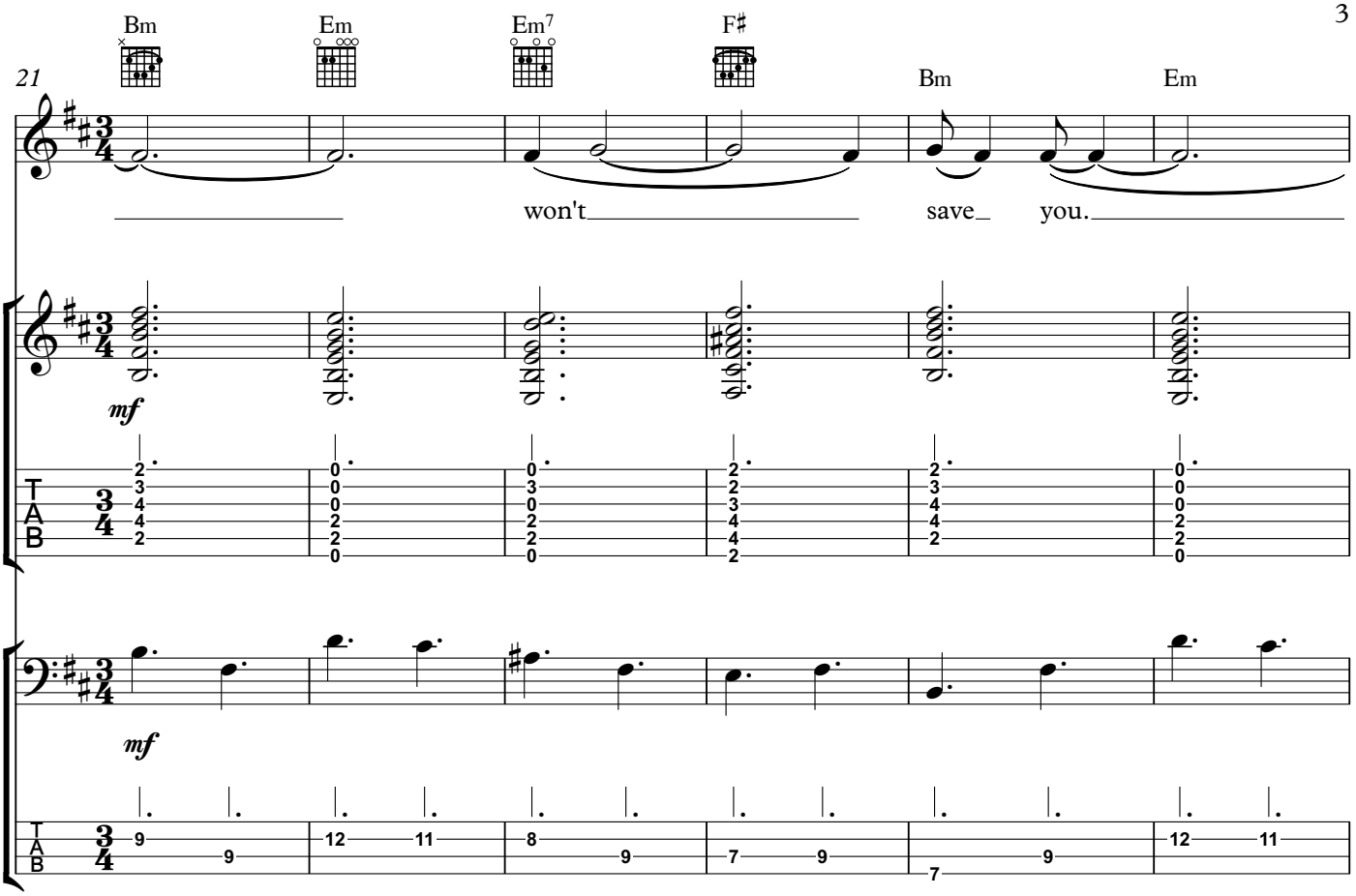
21
Bm
Em
Em7
F♯
Bm
Em
won't
save
you.
mf
TAB
mf
TAB

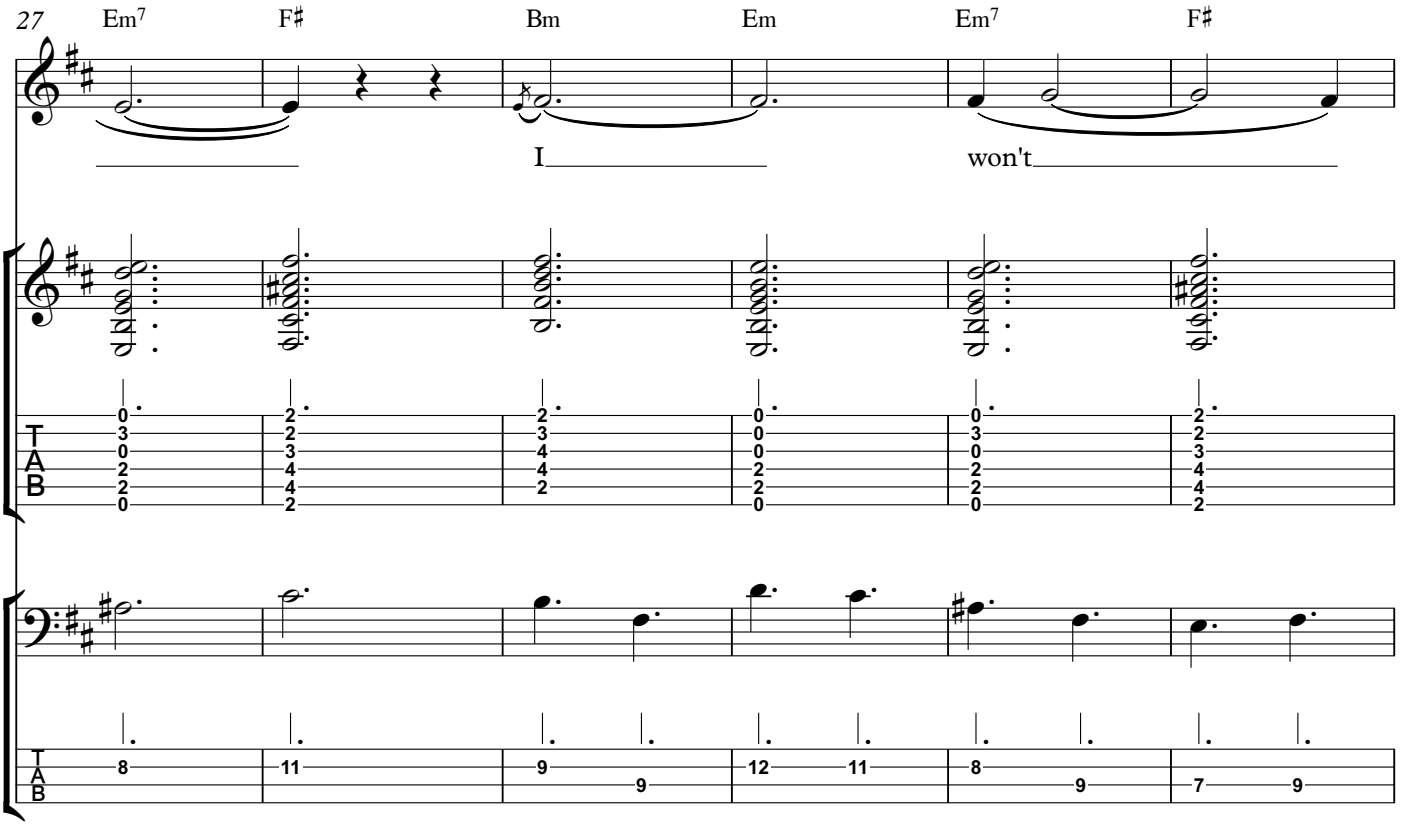
27
Em7
F♯
Bm
Em
Em7
F♯
I
won't
TAB
TAB

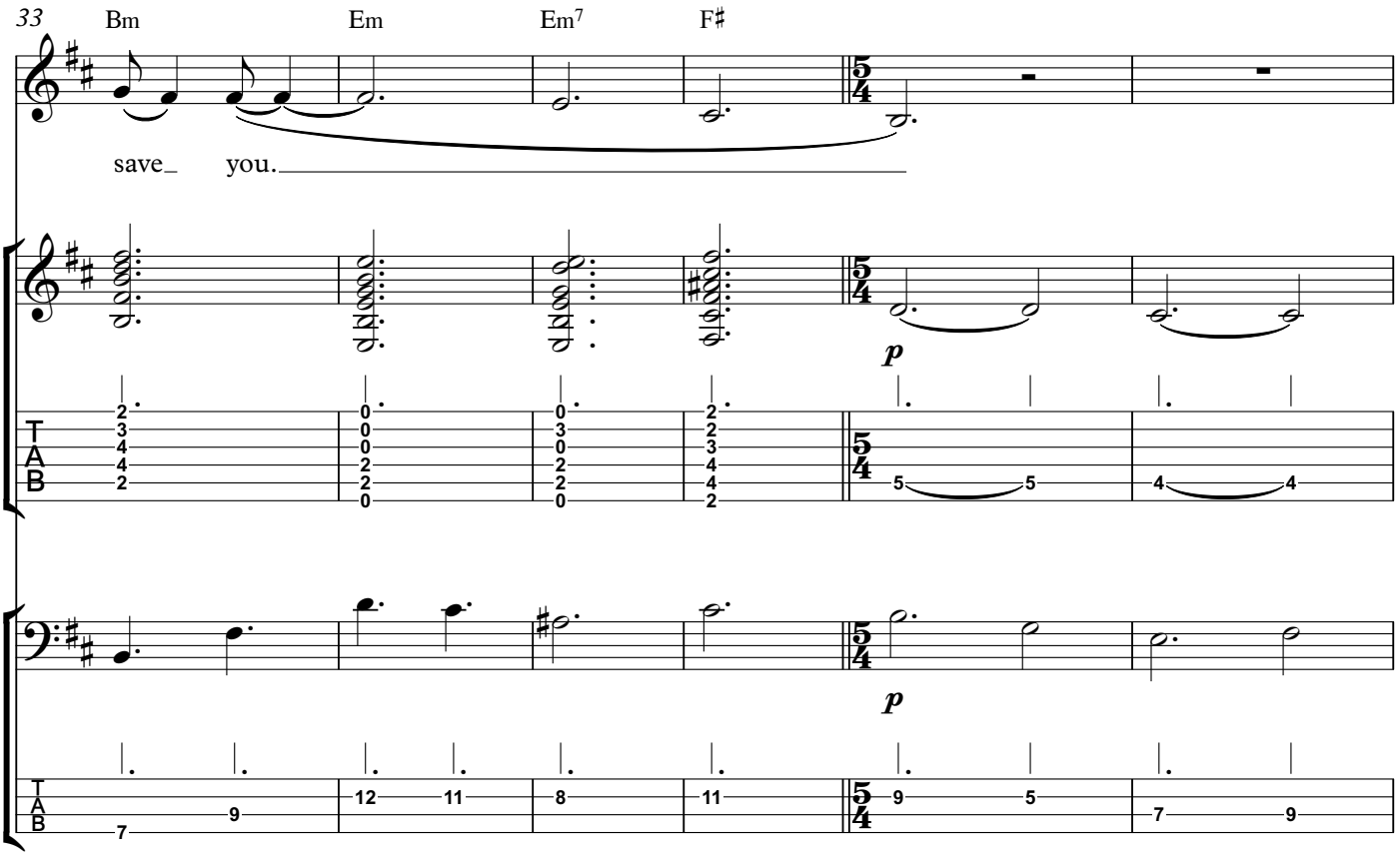
33
Bm
Em
Em7
F♯
save you.
p
p

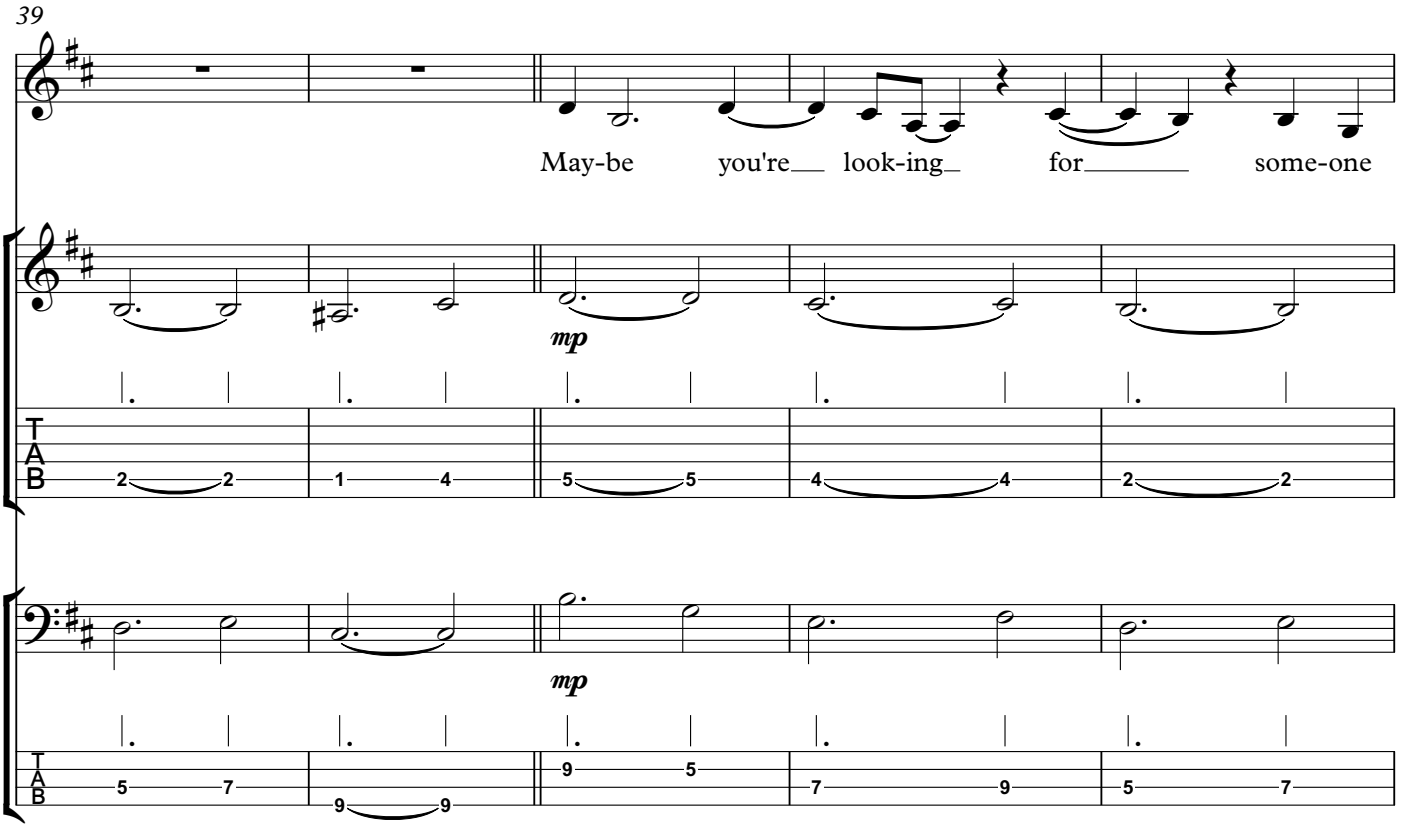
39
May-be you're look-ing for some-one
mp
mp

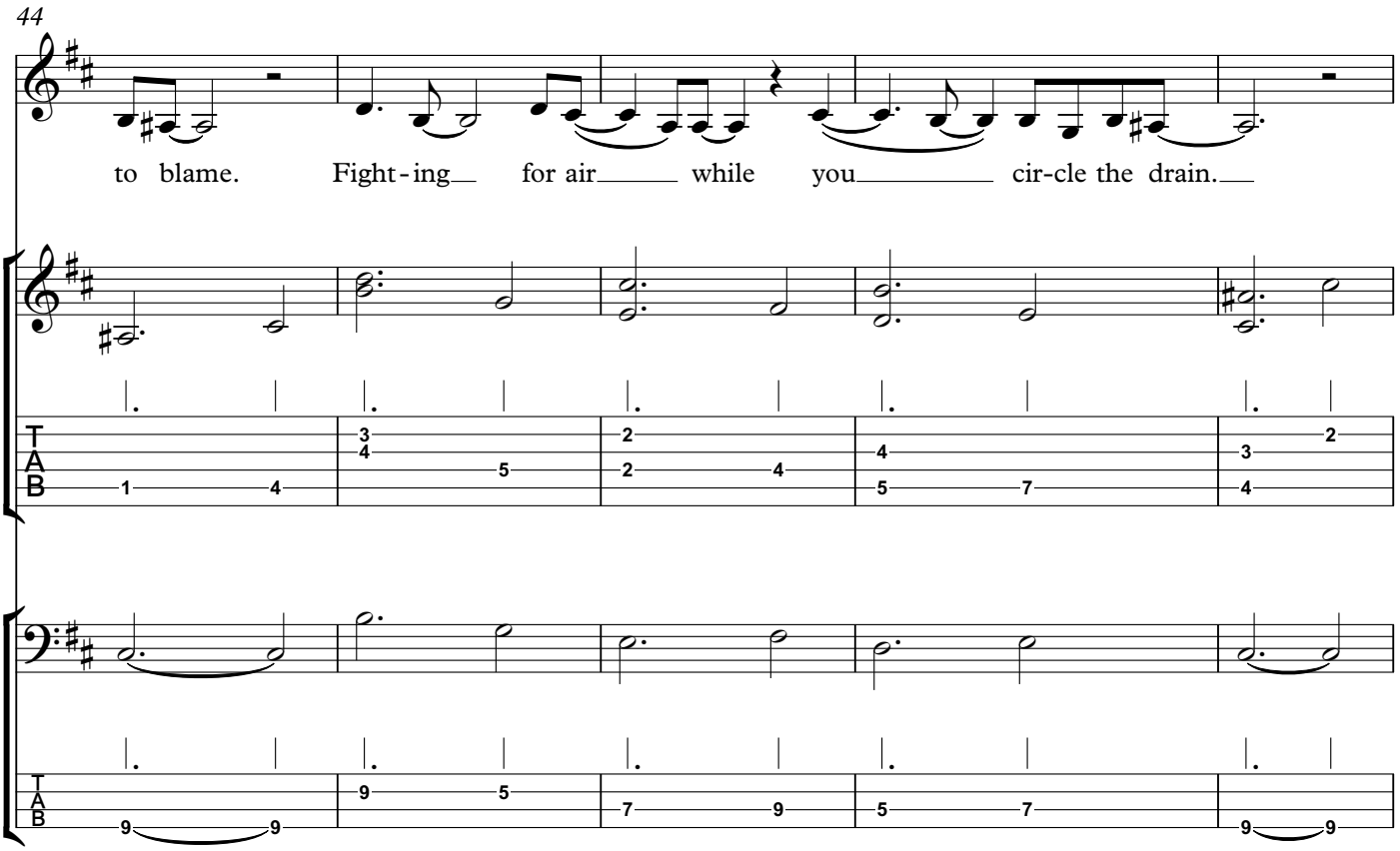
44
to blame. Fight-ing for air while you cir-cle the drain.

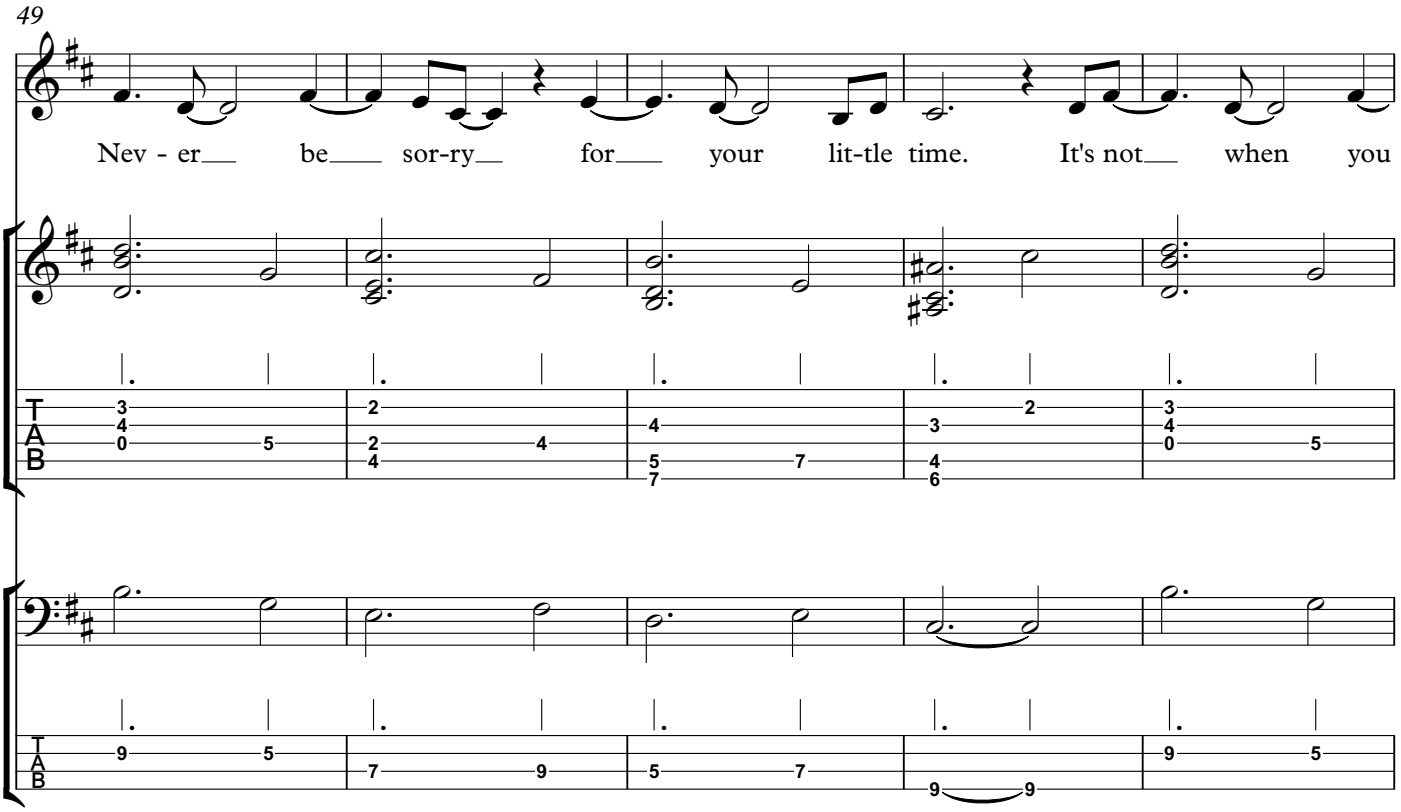
49
Nev - er be sor-ry for your lit-tle time. It's not when you

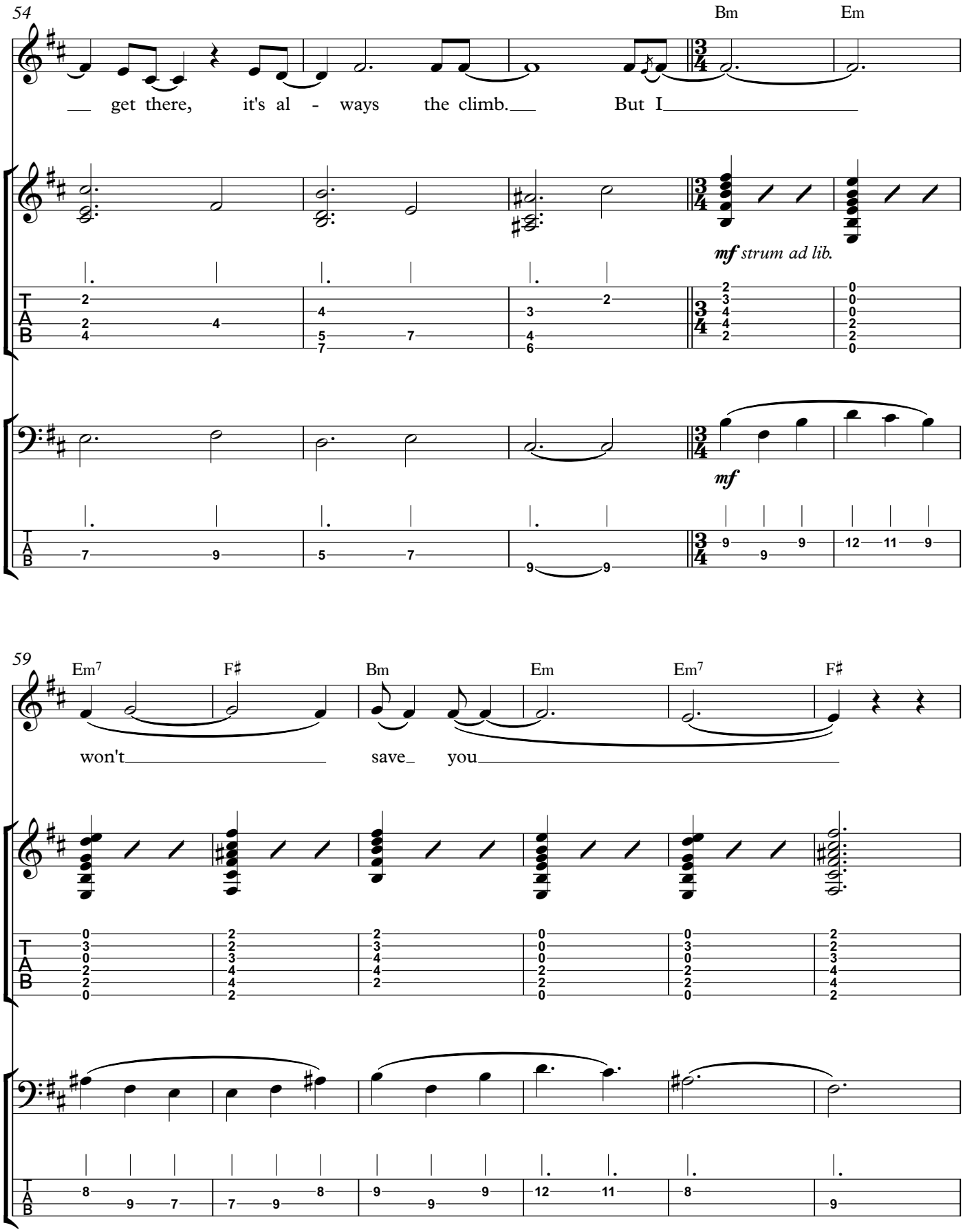
54
Bm
Em
get there, it's al - ways the climb. But I
mf strum ad lib.
mf
59
Em7
F♯
Bm
Em
Em7
F♯
won't save you
TAB

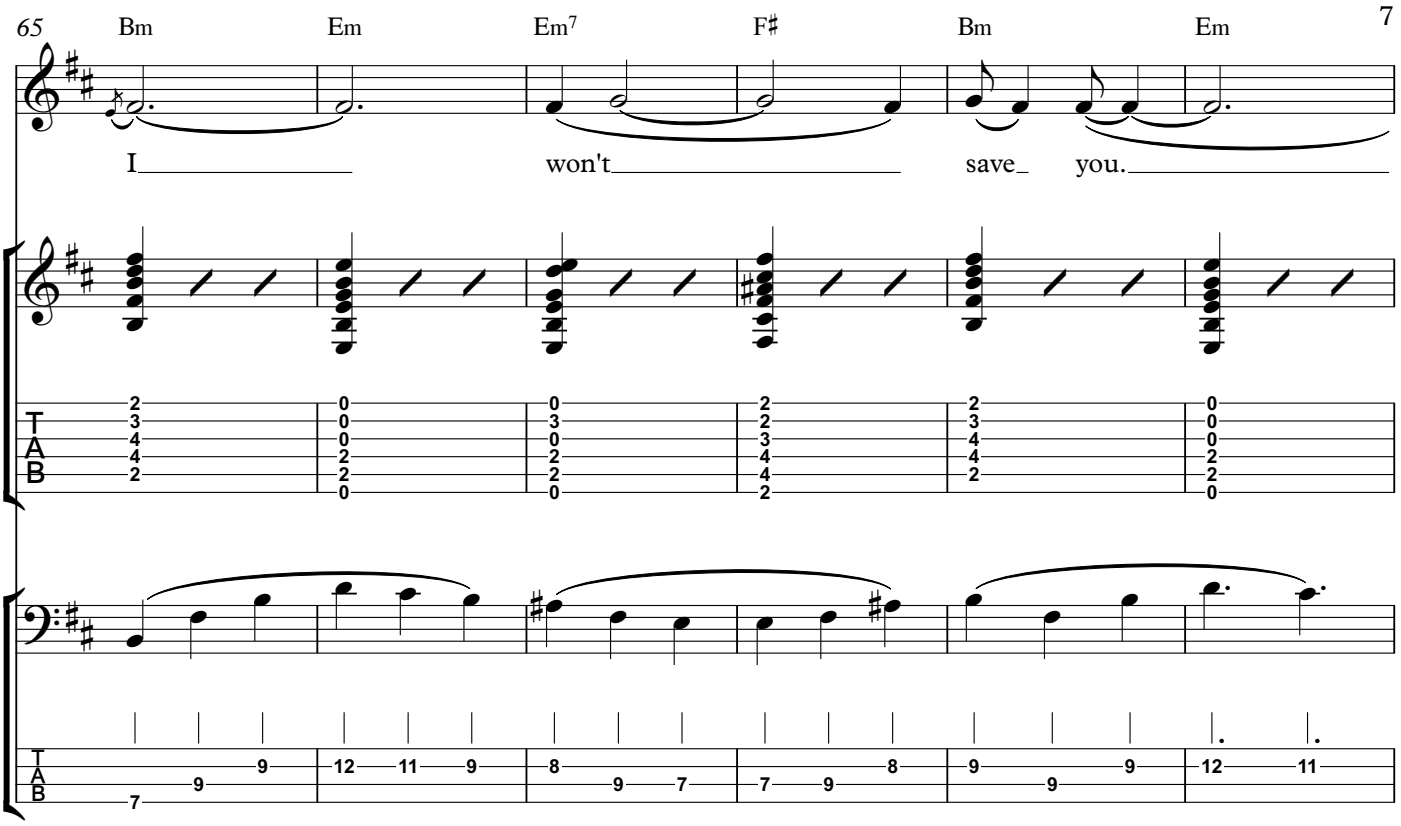
65
Bm
Em
Em7
F♯
Bm
Em
I won't save you.
TAB

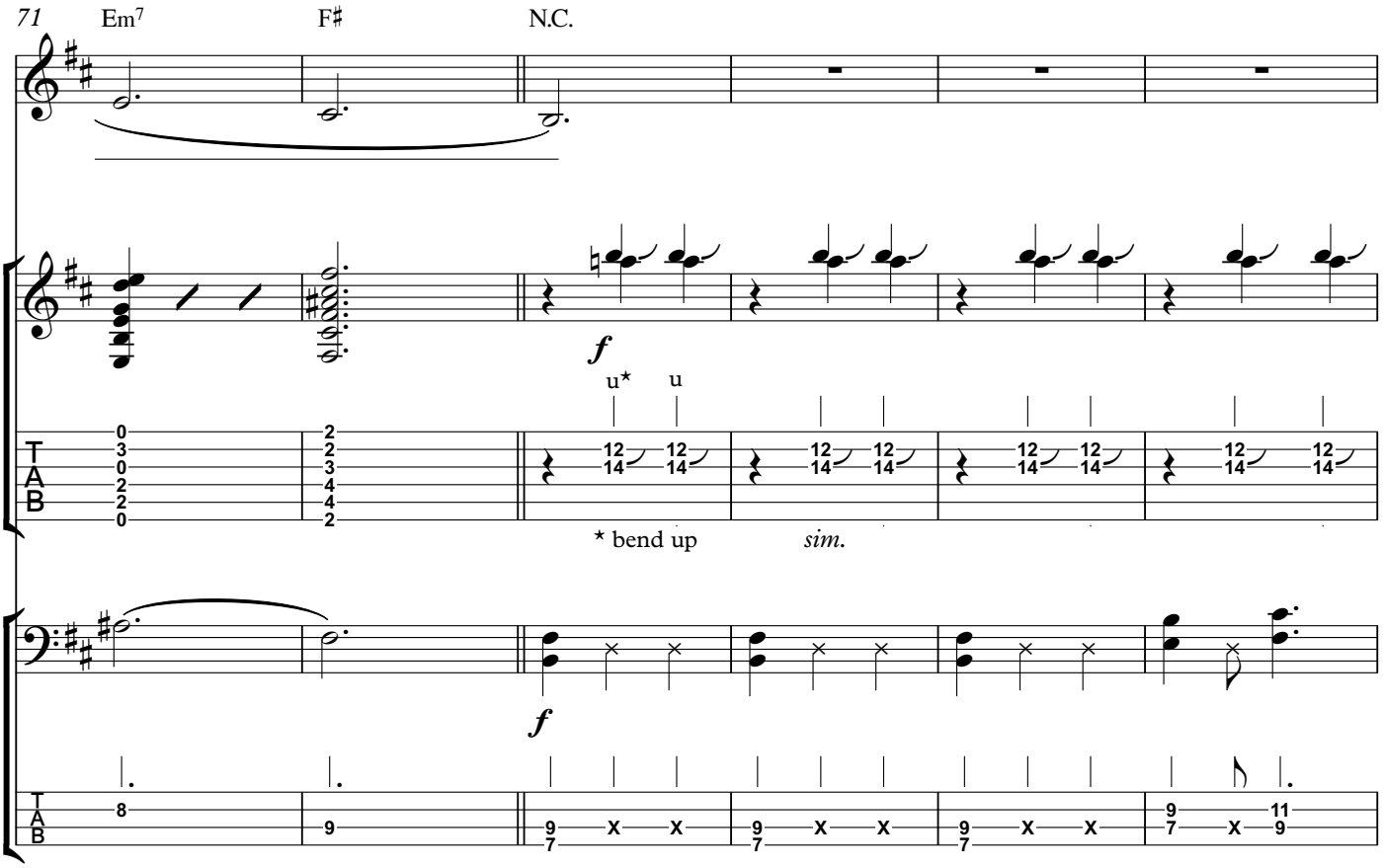
71
Em7
F♯
N.C.
f
u* u
* bend up
sim.
f
TAB

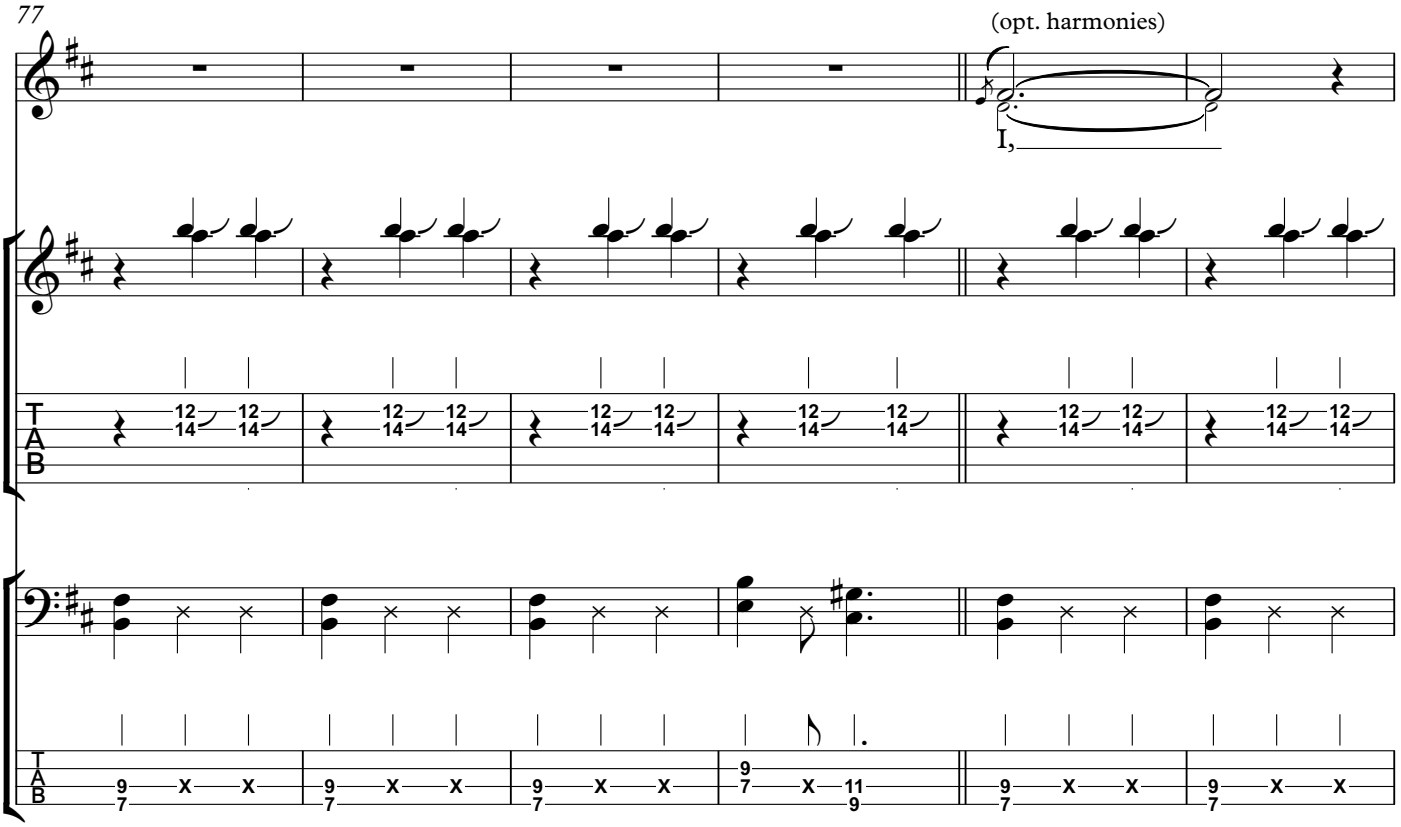
77
(opt. harmonies)
I,
T
A
B

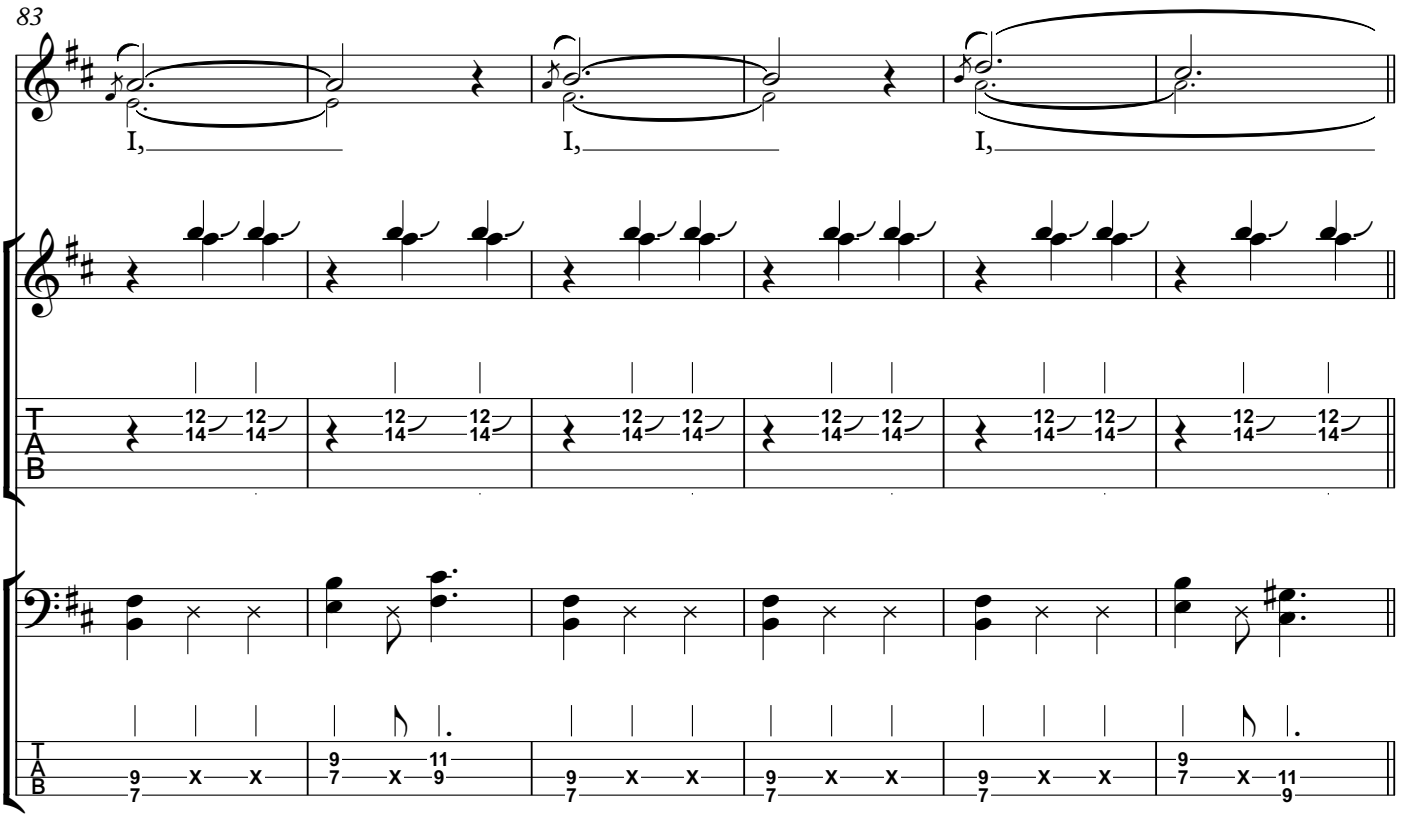
83
I,
I,
I,
T
A
B

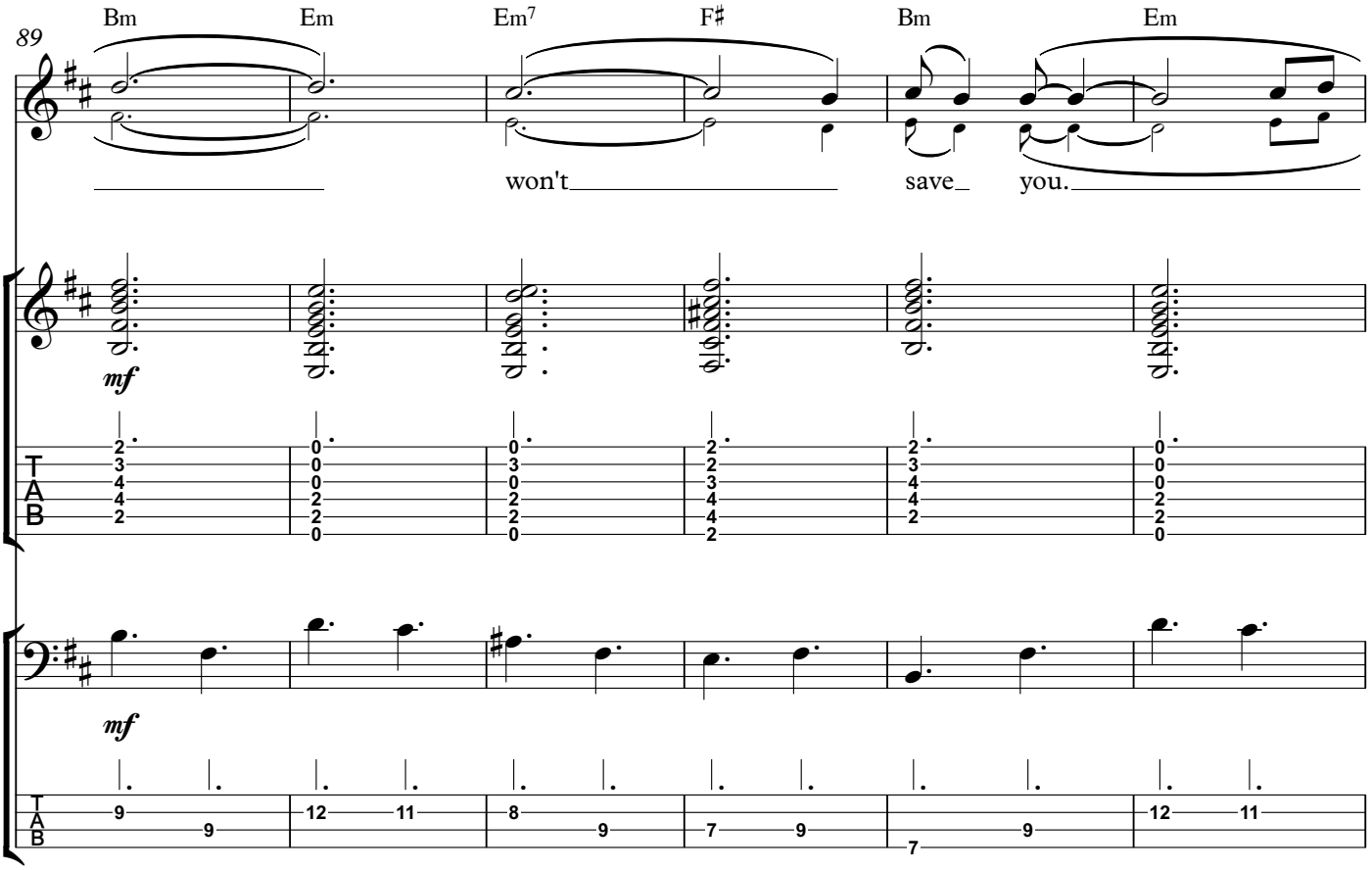
89
Bm
Em
Em7
F♯
Bm
Em
won't
save
you.
mf
T
A
B
mf

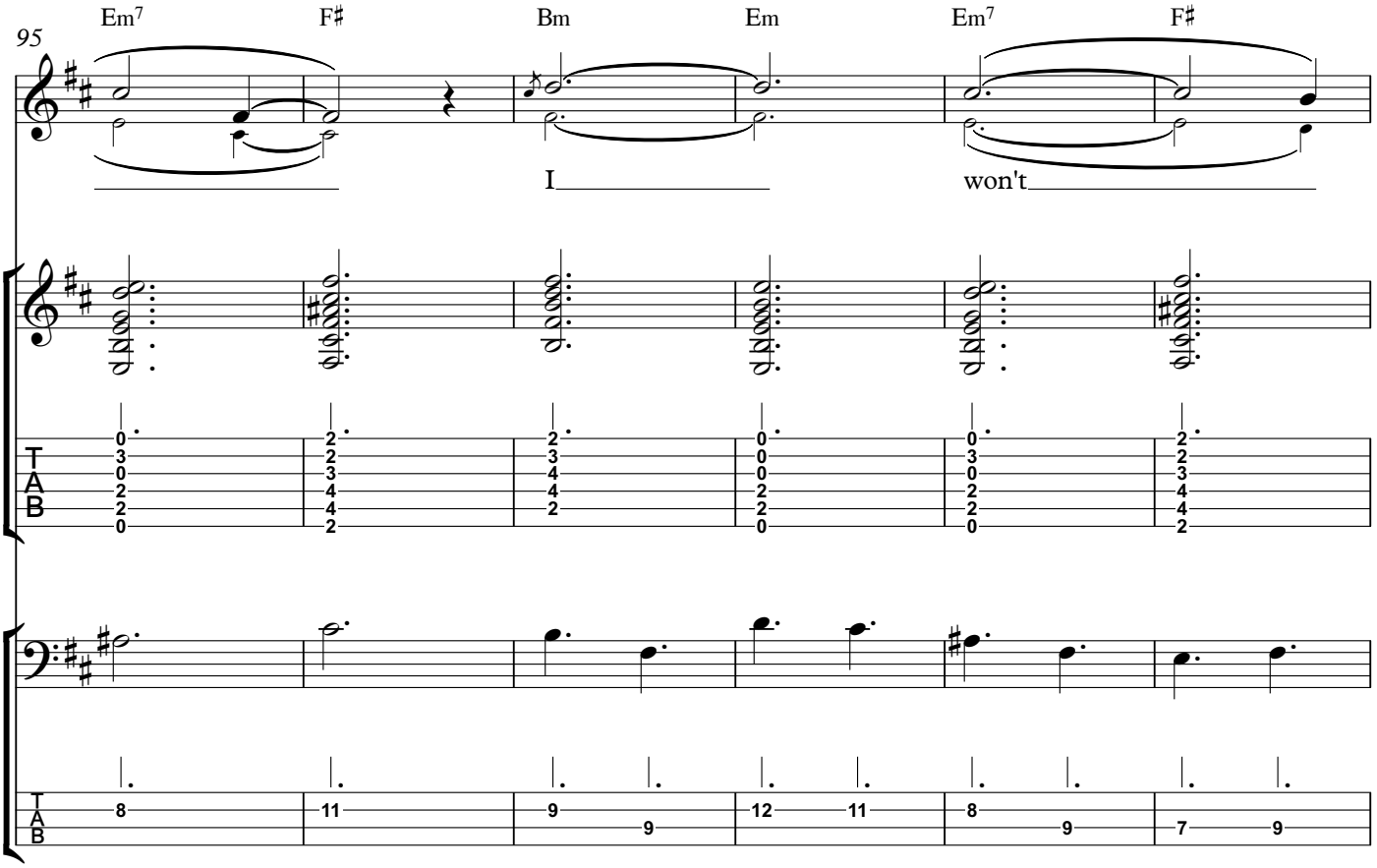
95
Em7
F♯
Bm
Em
Em7
F♯
I
won't
T
A
B

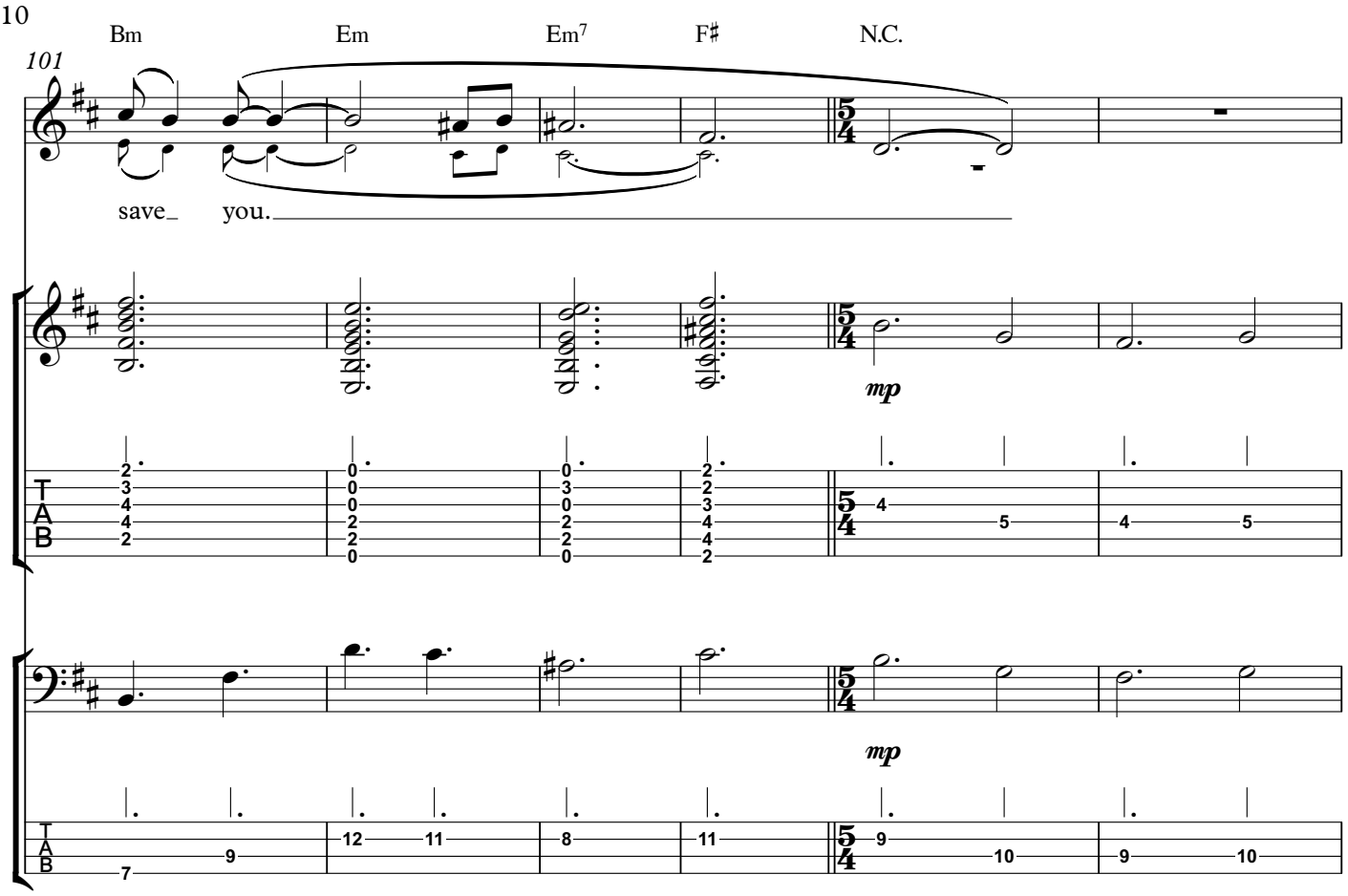
101
Bm
Em
Em7
F♯
N.C.
save_ you.
mp
mp
T
A
B

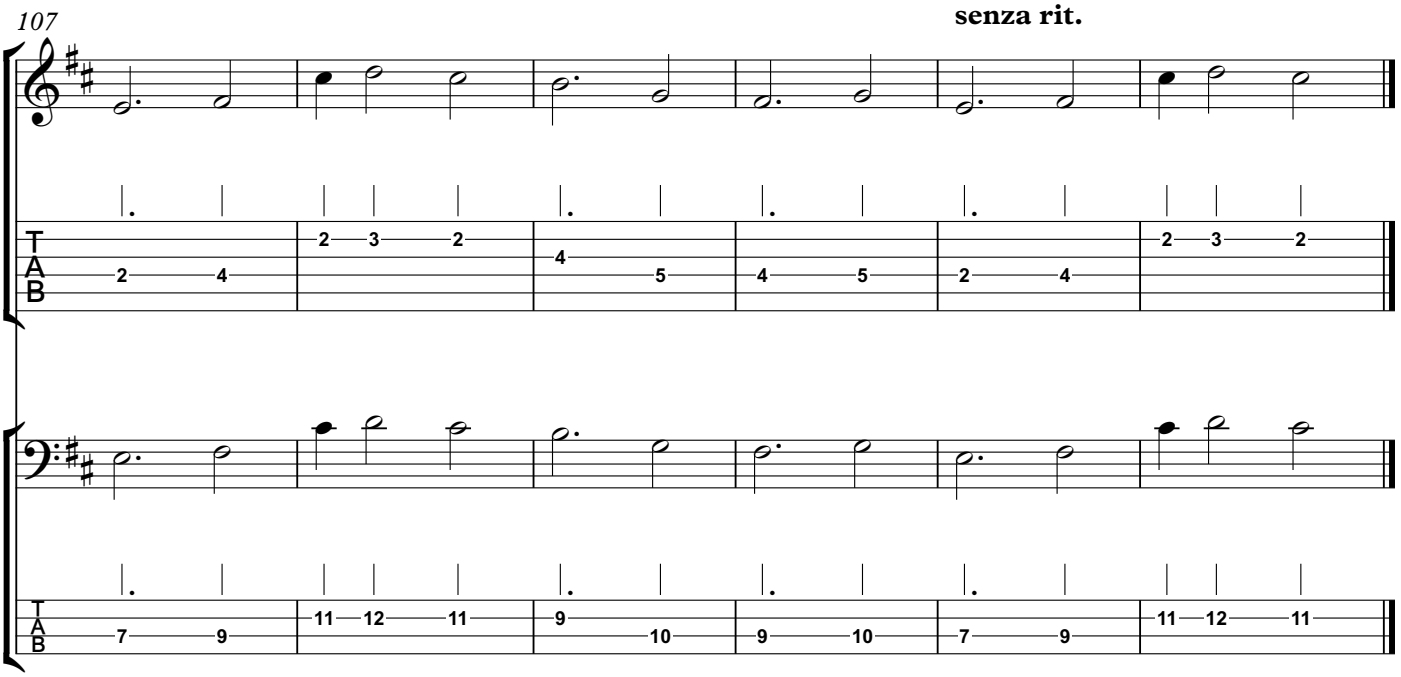
107
senza rit.
T
A
B